

24'-0" WIDE MAIN ROAD, KAMALA NEHRU NAGAR.

GROUND FLOOR PLAN.

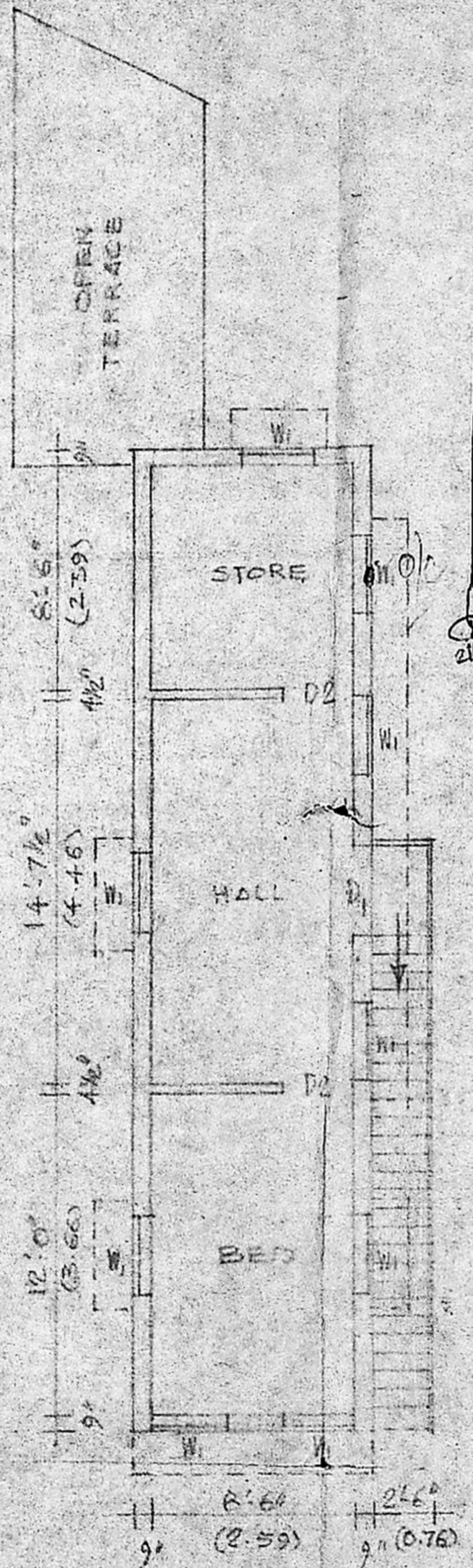

FIRST FLOOR PLAN

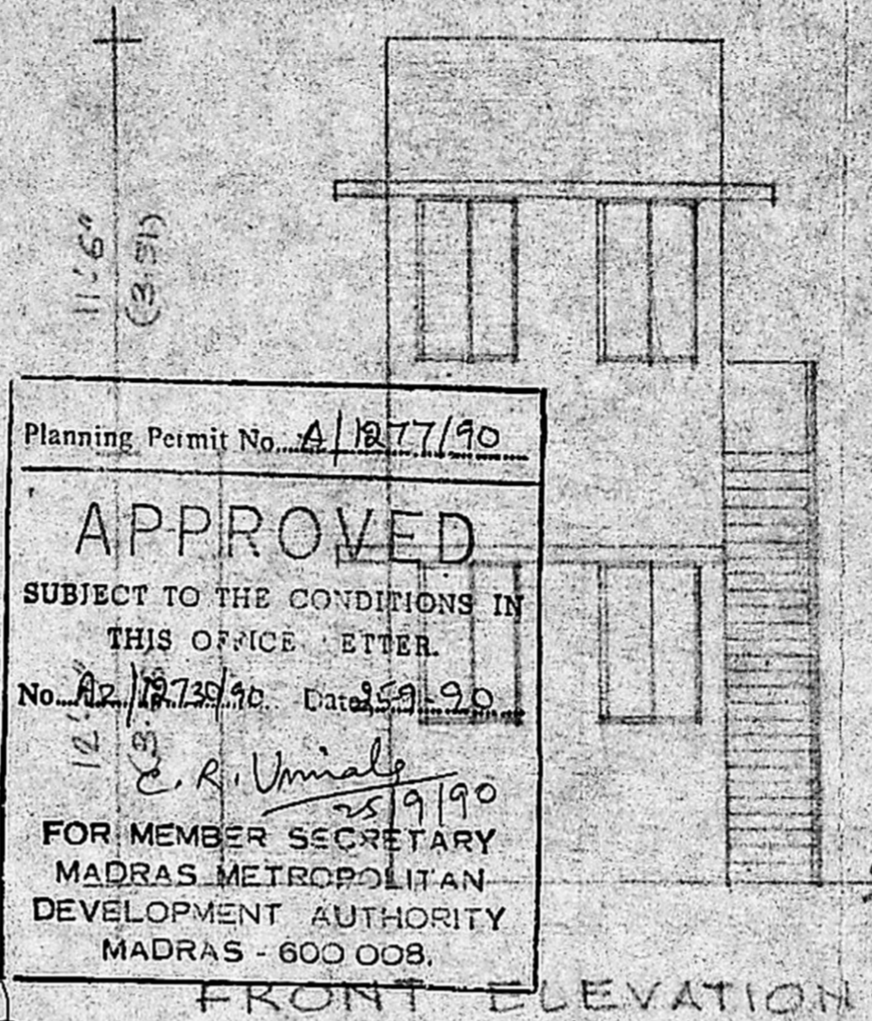

Planning Permit No. A/1277/90
APPROVED
 SUBJECT TO THE CONDITIONS IN
 THIS OFFICE LETTER.
 No. A2/12730/90 Date 25/9/90
E. R. Umiale
 25/9/90
 FOR MEMBER SECRETARY
 MADRAS METROPOLITAN
 DEVELOPMENT AUTHORITY
 MADRAS - 600 008.

FRONT ELEVATION

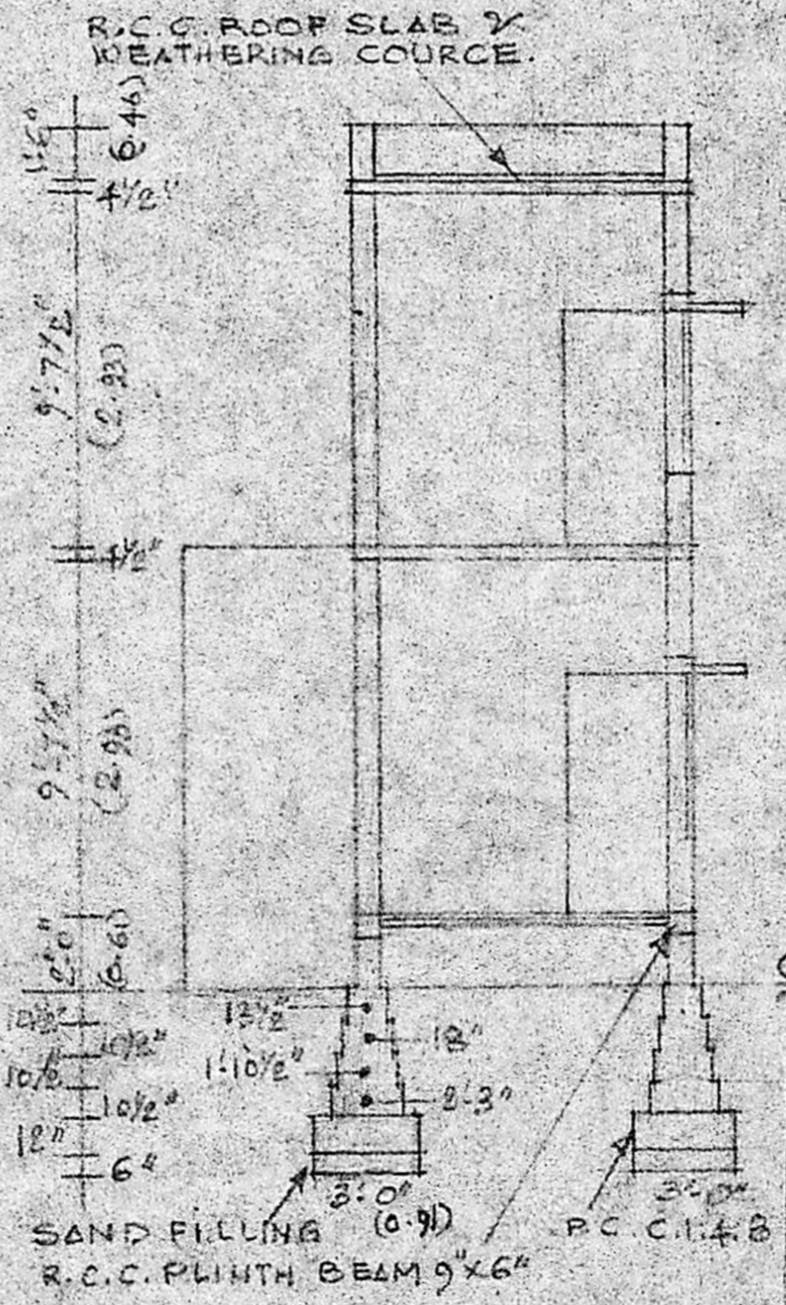

SECTION AT AA.

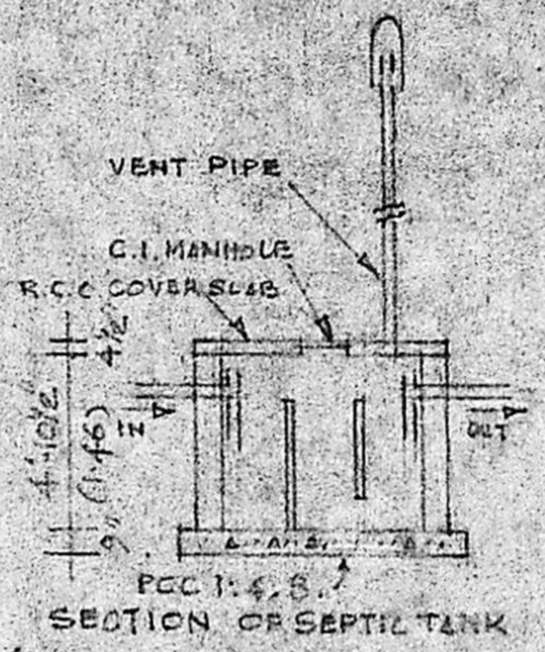

SECTION OF SEPTIC TANK

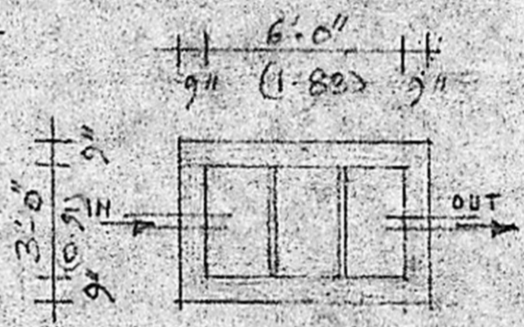

PLAN OF SEPTIC TANK

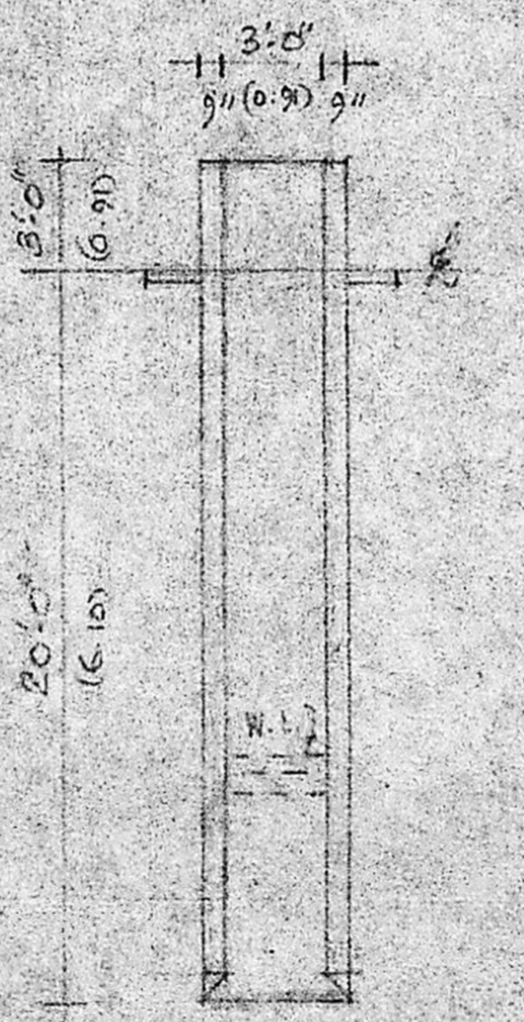

SECTION OF WELL

PLAN SHOWING THE PROPOSED
 CONSTRUCTION OF RESIDENTIAL
 BUILDING AT DOOR NO. 21, MAIN ROAD,
 KAMALA NEHRU NAGAR, CHOOLAIMEDU,
 BEARING T.S. NO. 39/9, BLOCK NO. 1, OF
 PULIYUR, MADRAS-94. DIVISION NO. 77.
 SCALE 1" = 6'

REFERENCE:
 BRICK WORK WITH C.M. 1:1:6.
 PLASTERING WITH C.M. 1:4:10 TH.
 FLOORING WITH B.J. CONCRETE WITH C.M. 1:4:8.
 1/2" TH. & PLASTERING OVER WITH C.M. 1:4:10 TH.

SCHEDULE OF JOINTRY:

D1 T.W. DOOR	3'-6" x 6'-6"
D2 T.W. DOOR	3'-0" x 6'-6"
D3 T.W. DOOR	2'-6" x 6'-6"
W1 T.W. WINDOW	3'-0" x 4'-0"
V T.W. VENTILATOR	2'-6" x 2'-6"

COLOUR INDEX:

PROPOSAL	A2/12730/90
ROADS	
BOUNDARY	

S. Srinivasulu
 OWNER:
V. Srinivasulu
V. SRINIVASULU, L.C.E.
 LICENSED **Amalgamated Engineer (Retd)**
 Consulting Civil Engineer,
 REGD. No. 270
CLASS I LICENSED SURVEYOR
 CORPORATION OF MADRAS
 No. 60, Valluvar Road,
 ANUMBAKKAM, MADRAS-100

